Whispering Creek

"A Neighborhood Designed to Create Memories"

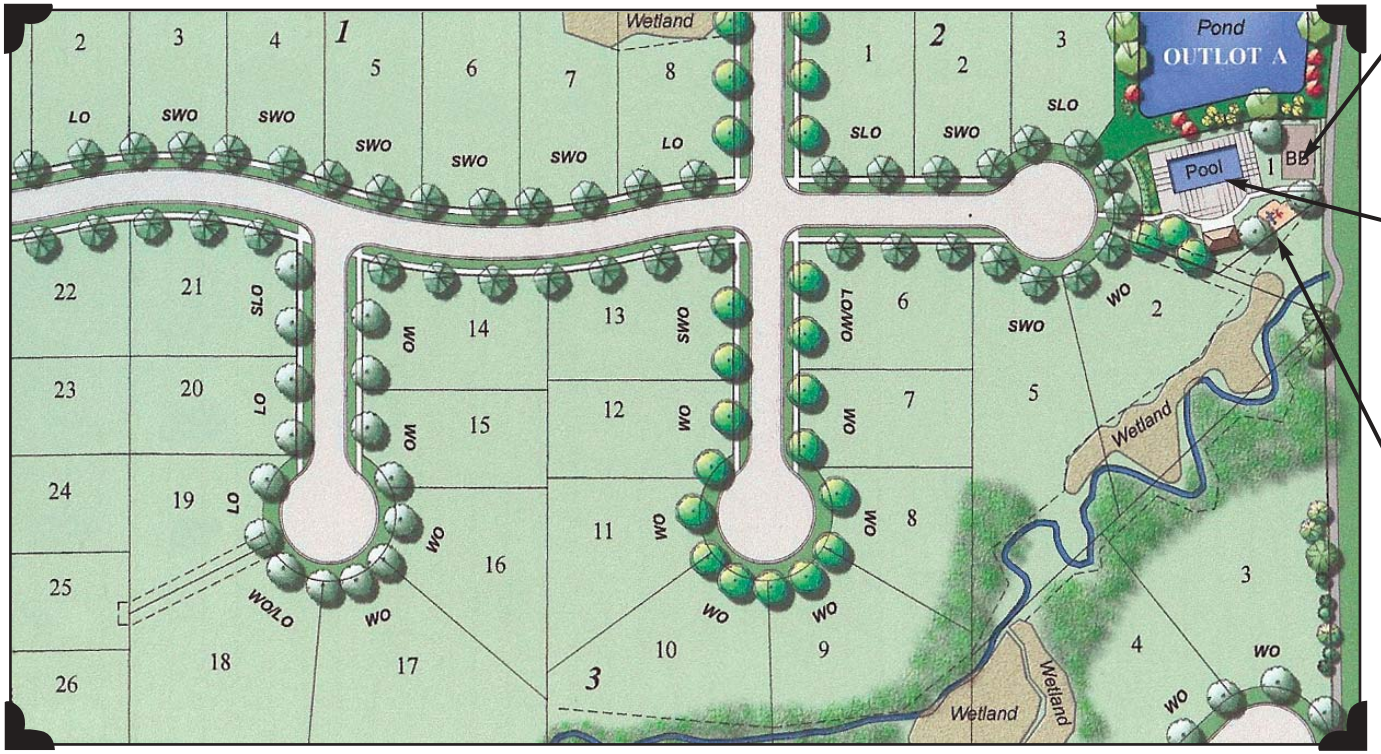

Why Choose Whispering Creek?

- 36 Stunning Home Sites
- Exclusive 1/2 Million Dollar Neigborhood Fun Park
- Maple Grove Schools
- Custom Designed Floor Plans
- Lots Starting at $180,000
- Every Home will be Unique